

PLANTA BAIXA _segmento

Escala 1/75

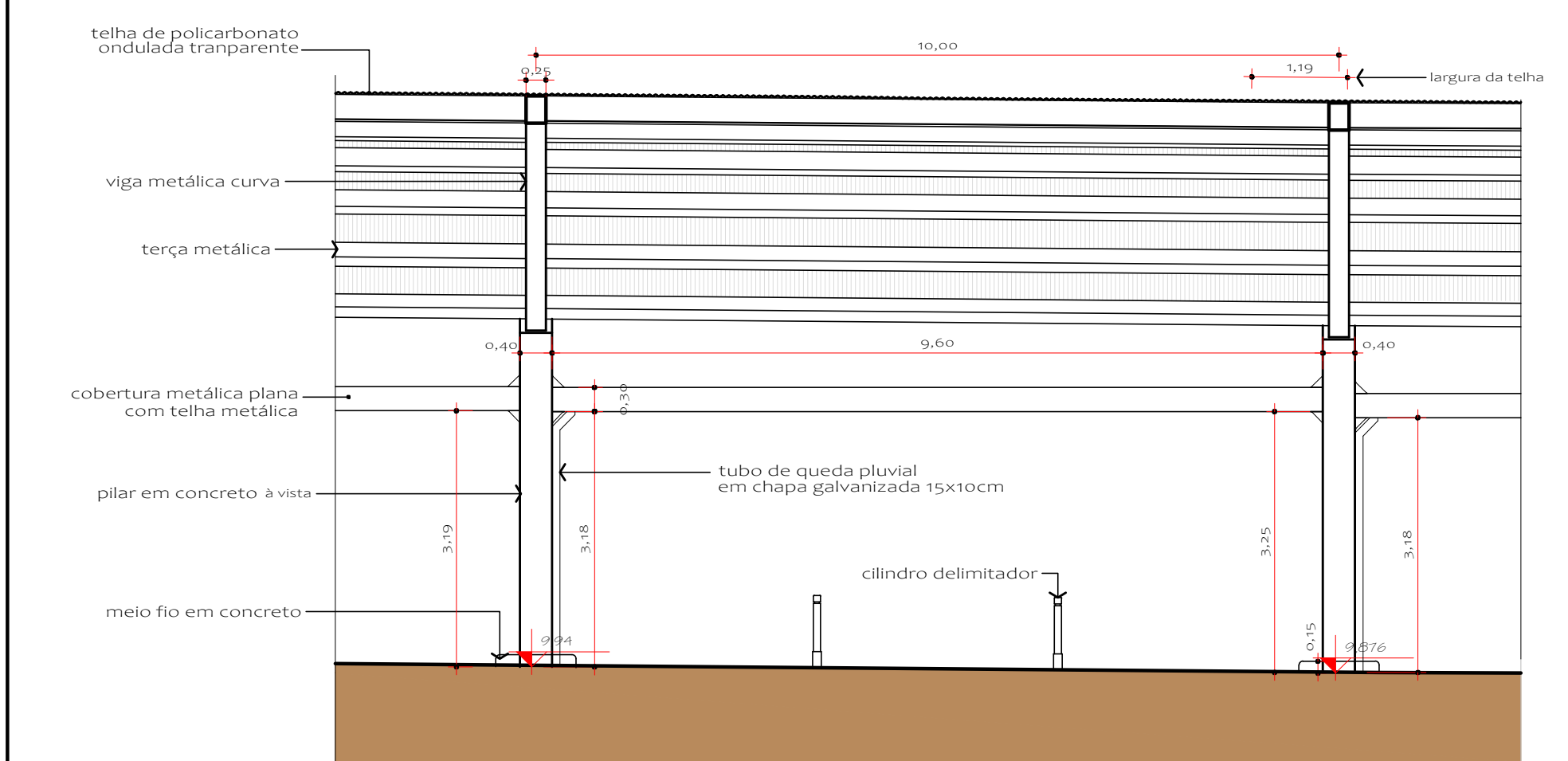

CORTE BB _segmento

Escala 1/75

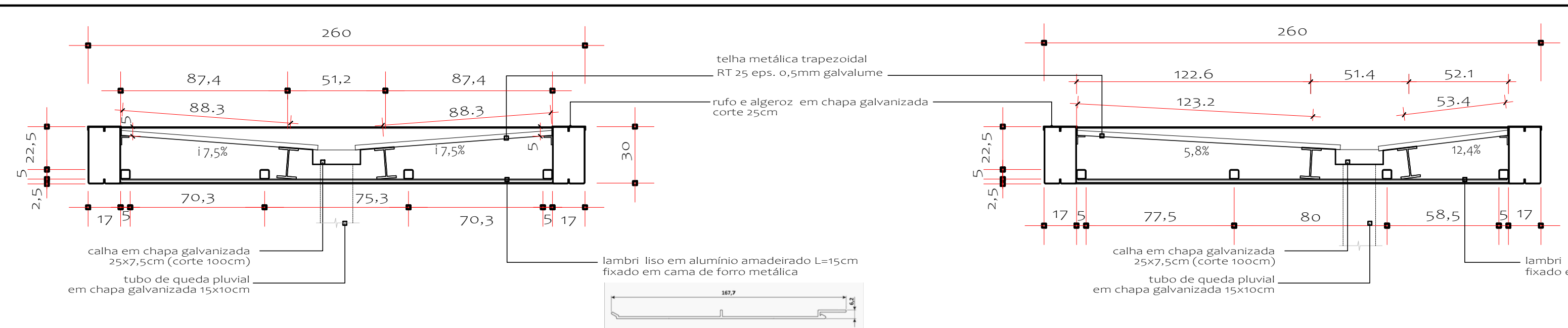

DETALHE COBERTURA PLANA _pilar "C"

Escala 1/20

DETALHE COBERTURA PLANA _pilar "B"

Escala 1/20

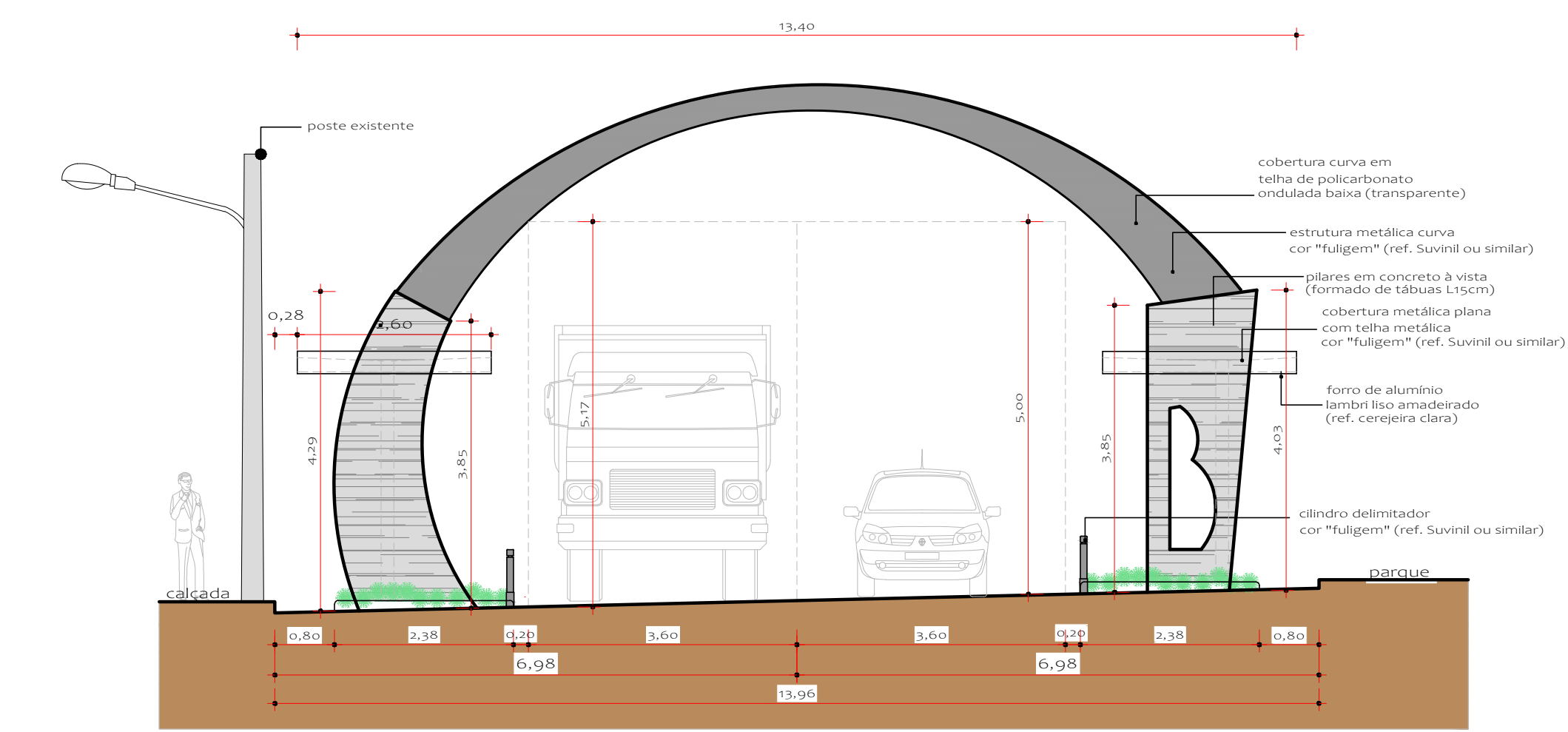

CORTE TRANSVERSAL _materiais

Escala 1/75

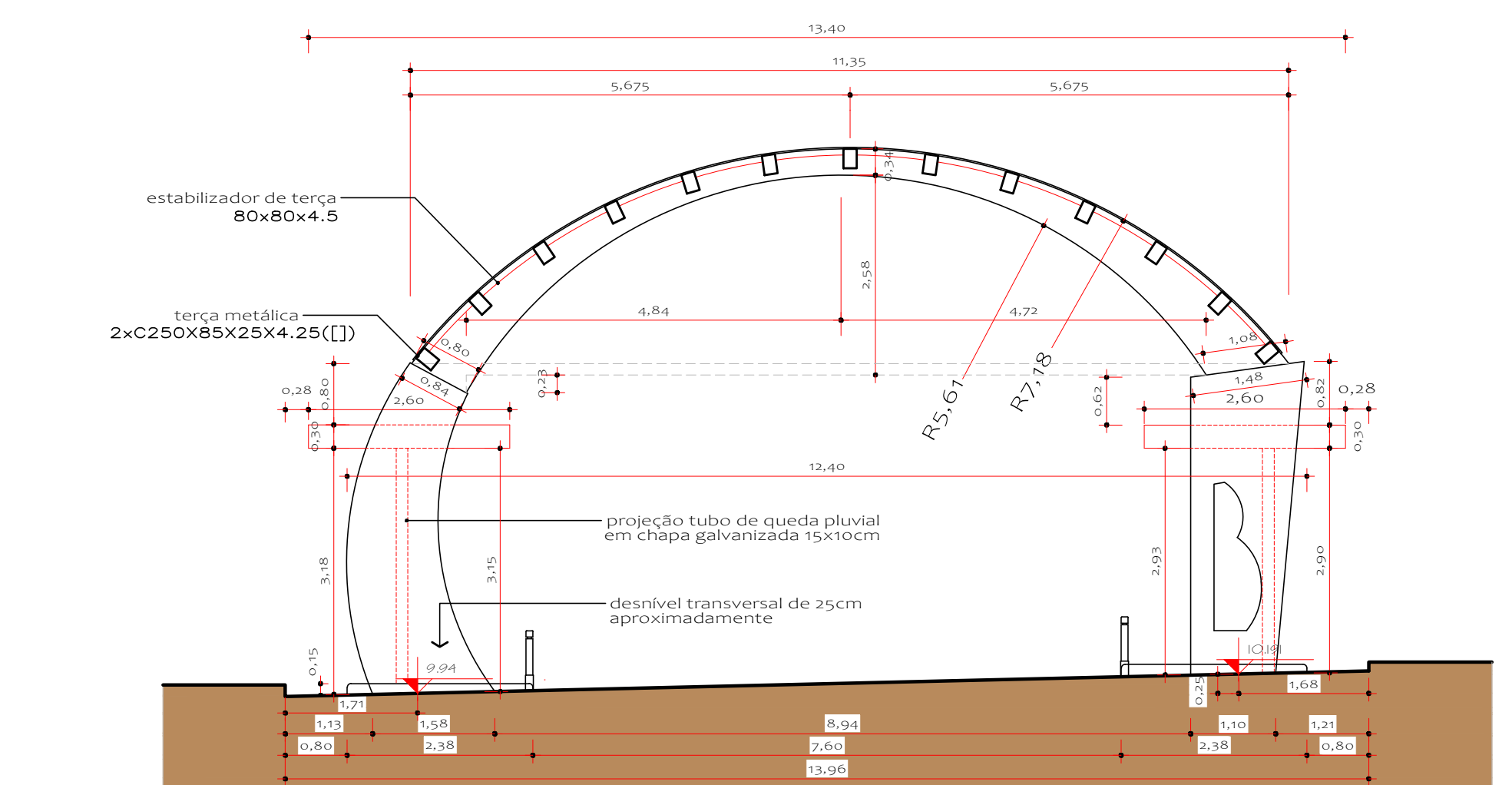

CORTE AA

Escala 1/75

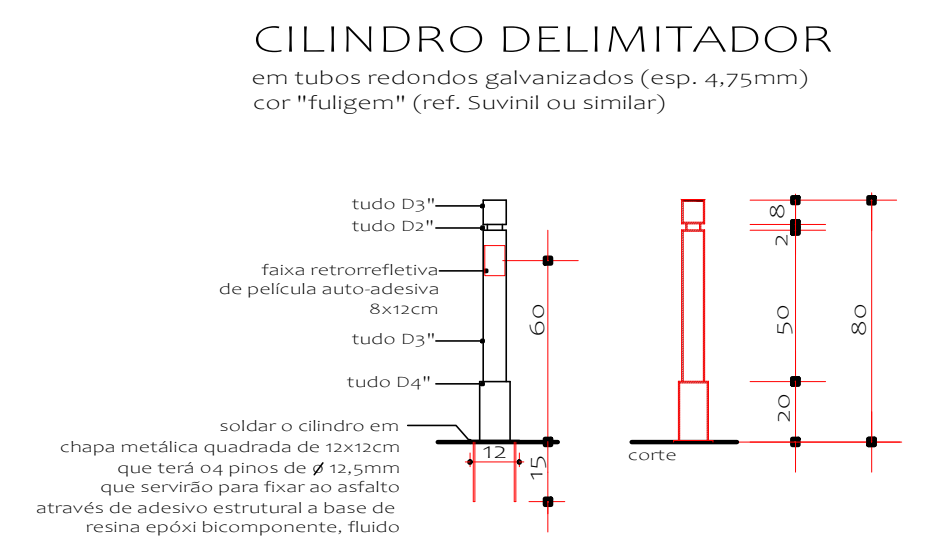

FLOREIRA 3 FLOREIRA 4

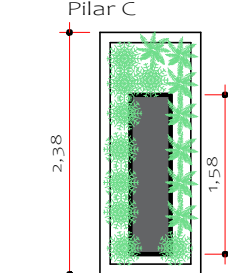
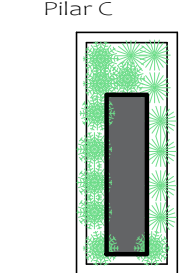

Obs.: as quatro floreiras das extremidades terão L=1,15m, 15 cm mais largas para se instalar refletores na base do pilar

FLOREIRA 1 FLOREIRA 2

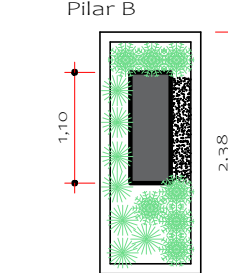
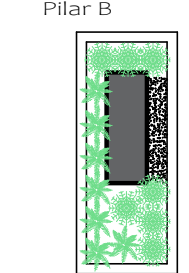

- liriope
- aspargo vela
- bulbine
- brita zero cinza

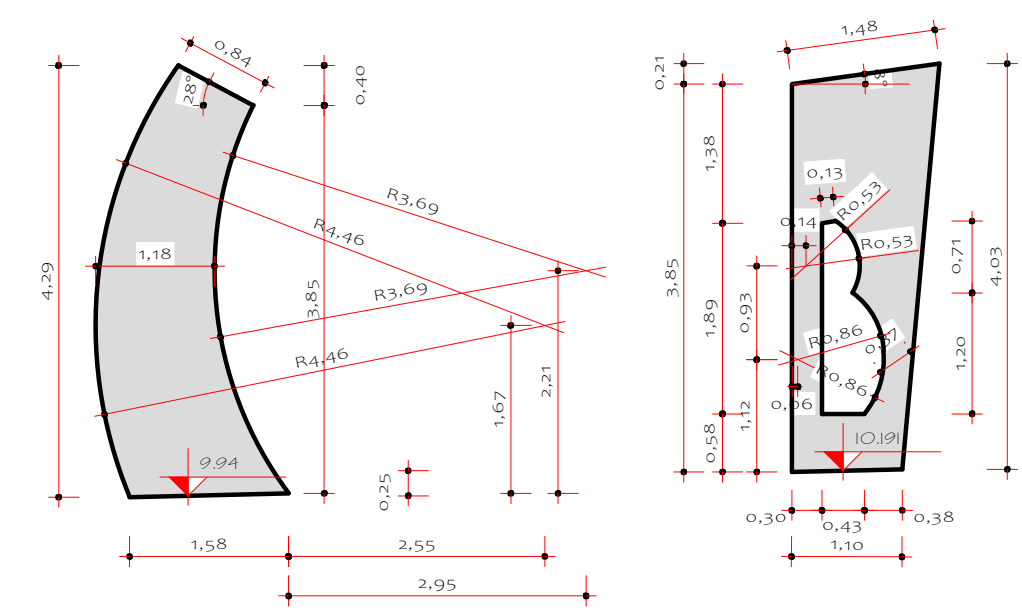

pilar C

Escala 1/75

pilar B

Escala 1/75

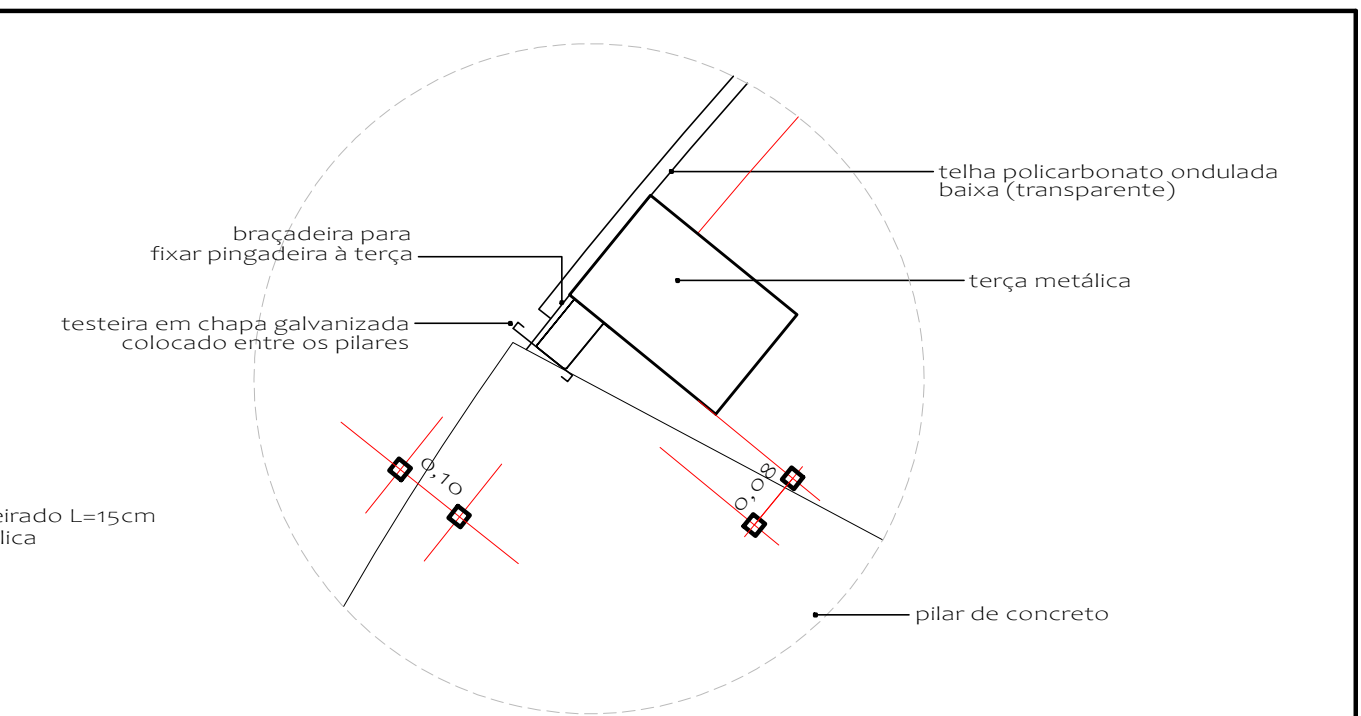

DETALHE TESTEIRA _cobertura curva

Escala 1/10

ANDRÉA KNEWITZ

arquiteta

Av. João XXIII, 120/03 | Campo Bom | RS

fofones: 51 3598 1815 - 99917 7882

email: andreaknewitz.a@gmail.com

OBRA: RUA COBERTA

LOCAL: Avenida dos Estados, trecho entre a Av. Brasil e Arroio Quatro Colônias

PROPRIETÁRIO: _____

RESP. TÉCNICO: _____

ESPECIFICAÇÃO: _____

PROJETO Nº: 1.209.23

PRANCHA Nº: _____

MUNICÍPIO DE CAMPO BOM

ANDRÉA KNEWITZ _ CAU A19319-4

ESCALA: 1 : 75

DATA: MARÇO/2023

ÁREA: 1.206,00 m²

02